

Wyoming Certified Land Corner Recordation Certificate

This form is to be completed in accordance with W.S. 36-11-101, printed in black ink or typed, and shall be for one individual corner.

Describe below, or show in sketch attached to this form, the corner evidence found. Include condition and type of monument, accessories and ties. Describe any maintenance or rehabilitation performed. In the circle to the right, show monument inscription. If monument is determined lost or obliterated, restate the GLO or BLM original field note record; describe or show the procedure used to reestablish the corner and all data as above for a found monument.

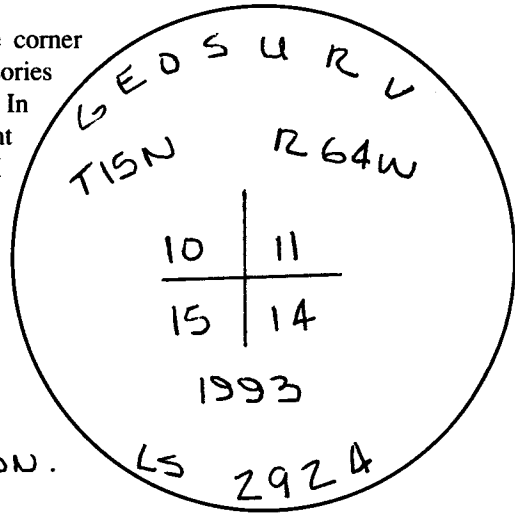

Field Date 12-03-93 Office Reference 93181

GLO RECORD: SANDSTONE 19x10x6
 FOUND NO EVIDENCE OF ORIGINAL CORNER OR PREVIOUS MONUMENTATION.

SET: 30" LONG #6 REBAR WITH 2 1/2" ALUMINUM CAP STAMPED AS SHOWN ABOVE.

Monument Inscription

NOTES: POSITION ESTABLISHED USING EXISTING PHYSICAL EVIDENCE AND MEASUREMENTS TO SURROUNDING MONUMENTATION. ACCORDING TO LANDOWNERS BOB HAGEMERZ AND LEROY GOERTZ, NORTH/SOUTH FENCE LINE HAS BEEN MOVED IN A EAST/WEST DIRECTION SEVERAL TIMES. THE FENCE LINE TO THE EAST HAS REMAINED CONSISTENT.

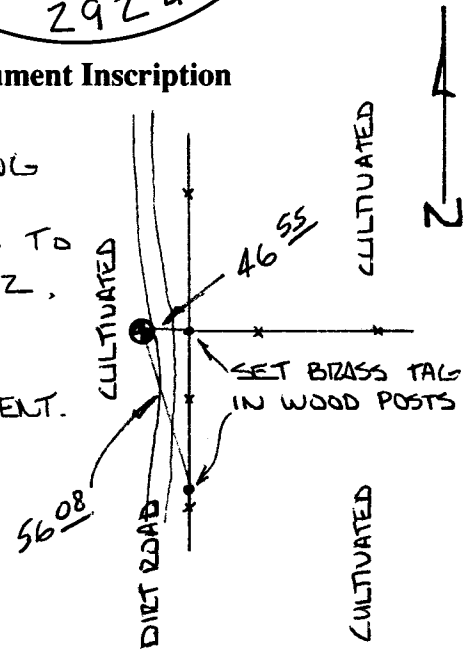

State of Wyoming
 Office of County Clerk
 County of LARAMIE

This Certified Land Corner Recordation Certificate was filed for record on the _____ day of _____, 19 ____, in Book No. T _____, R _____, on Alpha-Numeric coordinates J-17 and was noted on the Cross Index Plat.

Corner Type: Aliquot Corner Other

Section(s) 10 | 11
15 | 14

Meridian 6 PM

Corner Name SECTION CORNER Township 15 N Range 64 W Page 132163

Sheet 1 of 1

RECEIVED
 LARAMIE COUNTY
 CHEYENNE, WY.
 '93 DEC 15 AM 11 28

BOOK 1360

J-17

*** 1391**

**Directions for using the
Cross Index Plat**

Section, quarter and sixteenth corners will be marked with a dot at the corner location. The alpha-numeric coordinate number is then determined for the intersection of the two lines. A corner that applies to two or more townships shall be filed under all that apply by the use of photo copies.

Closing corners will be indexed under the township in which they control ownership. For 1/64, 1/256, 1/1024 and non-aliquot corners lying between grid designations, mark the appropriate grid area with a dot and use the index code to the north and west (local systems may be used if the method is approved by the County Surveyor or Clerk and a written description of its use is filed in the front of each book of certificates).

Cross Index Plat

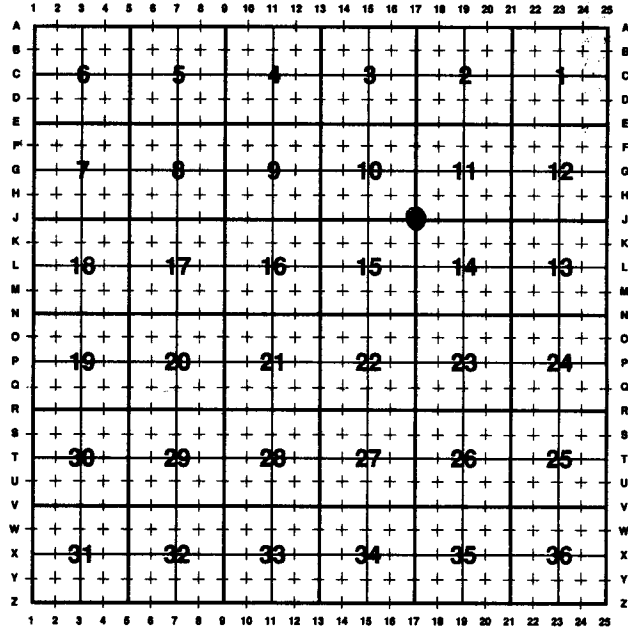

State Plane Coordinates (optional)

Zone W WC EC E feet/meters

NAD 1927 NGVD 1929 NAD 1983 NAVD 1988

North (Y) = _____ East (X) = _____ EL = _____

Latitude _____ Longitude _____

Scale Factor _____ Geoid Height _____

Certification

I, JOHN D KRIESCHEL, Wyoming PLS/PE 2924 certify that I, or others under my supervision, have performed the work as described above and completed this form.

Company or Agency GEDSURV INC

Mailing Address PO BOX 194

Street Address 121 N HARRISON ST

City, State, ZIP LAFAYETTE CO 20026

Telephone, FAX 303 666-0379 665-6320

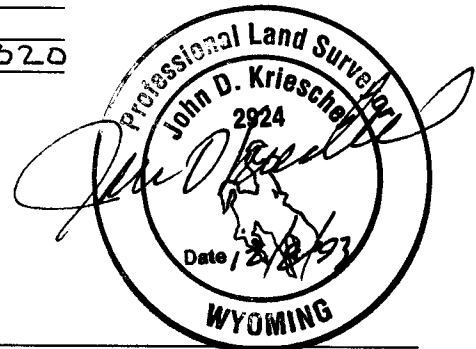

Signature, Seal, and Date

Sheet 1 of 1